

# Patient report

Bio-Rad                      DATE: 11/24/2019  
D-10                         TIME: 12:25 PM  
S/N: #DJ4I016123        Software version: 4.30-2  
Sample ID:                 10551588  
Injection date             11/24/2019 11:47 AM  
Injection #: 37             Method: HbA1c  
Rack #: ---                Rack position: 5

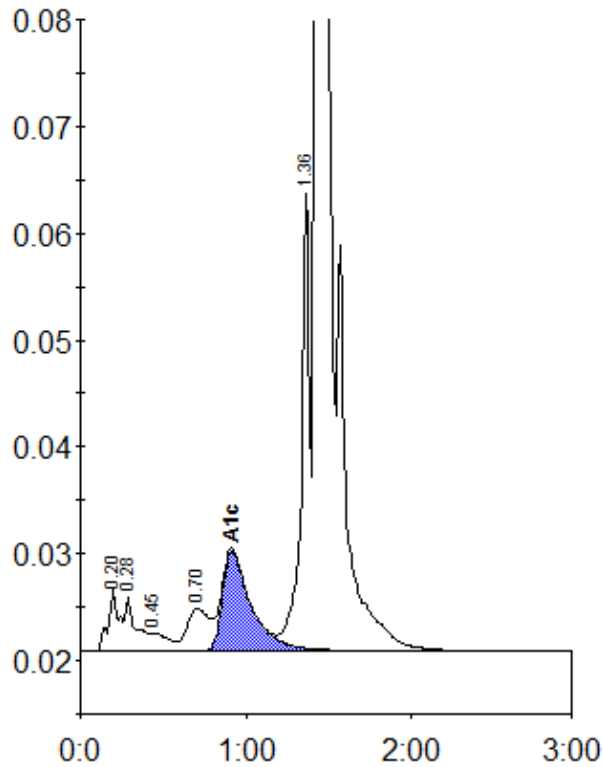

Peak table - ID: 10551588

| Peak        | R.time | Height  | Area    | Area % |
|-------------|--------|---------|---------|--------|
| A1a         | 0.20   | 5862    | 25483   | 1.0    |
| A1b         | 0.28   | 5091    | 24161   | 0.9    |
| F           | 0.45   | 1688    | 12824   | 0.5    |
| LA1c/CHb-1  | 0.70   | 3909    | 36802   | 1.4    |
| A1c         | 0.91   | 9382    | 111854  | 5.8    |
| P3          | 1.36   | 42966   | 146603  | 5.6    |
| A0          | 1.43   | 682263  | 2277691 | 86.4   |
| Total Area: |        | 2635418 |         |        |

|                |     |
|----------------|-----|
| Concentration: | %   |
| A1c            | 5.8 |